



MMDA (B)/PP NO. /
 (C.No. 221/2296/195)
 PART I
 PART II
 D.P.

PROPOSED APARTMENTS AT
 DOOR NO AI.152 I.S.NO.240
 PLOT NO: 3326
 BLOCK NO: IC NADUVAKKARAI
 VILLAGE, AT ANNA NAGAR
 MADRAS - 600 040

SCHEDULE OF JOINERY

MD	MAIN DOOR	1.06 x 2.13
D	FLUSH DOOR	0.91 x 2.13
DO	DO	0.76 x 2.13
W	WINDOW	2.44 x 1.37
W1	DO	1.82 x 1.37
W2	DO	1.21 x 1.37
V	VENTILATOR	0.91 x 0.61
F.D	FOLDING DOOR	1.82 x 2.13

AREA STATEMENT

PLOT AREA	497.20 m ²
NON F.S-1 AREA	18.19 m ²
GROUND FLOOR AREA	171.99 m ²
FIRST FLOOR AREA	190.18 m ²
SECOND FLOOR AREA	190.18 m ²
THIRD FLOOR AREA	190.18 m ²
TOTAL BUILTUP AREA	742.53 m ²
F.S-1 ALLOWED (1.5)	745.80 m ²
F.S-1 PROVIDED (1.49)	742.53 m ²
PLOT COVERAGE	38.25%
NO OF CAR PARKS	4

COLOUR INDEX

PROPOSED	
BOUNDARY	
ROAD	
SEWER LINE	
WATER LINE	

SIGNATURE OF OWNER
 LICENSED SURVEYOR

Dr. K. VENUGOPAL, Ret. A.E.E.
 CORPORATION OF MADRAS
 Civil & Sanitary Engineering Consultant
 Licensed Surveyor, Class-I No: 720
 Licensed Plumber, Class-I Metro Water
 Sewerage No: Water Supply No:
 E. Washandoo Street, Nungambalam (Laka Road)
 Madras of Corporation Girls Higher Secondary School
 MADRAS - 600 034

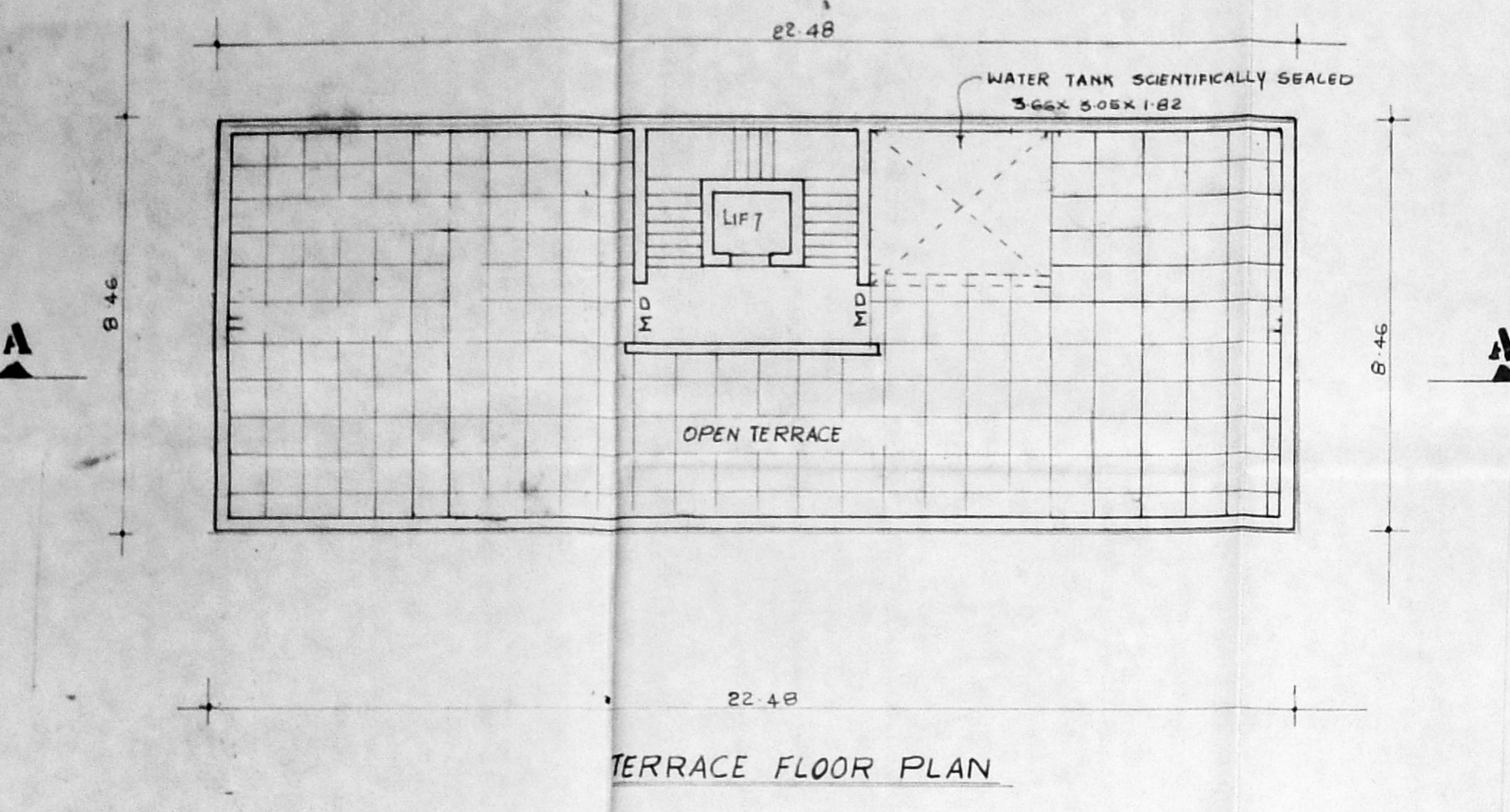

TERRACE FLOOR PLAN

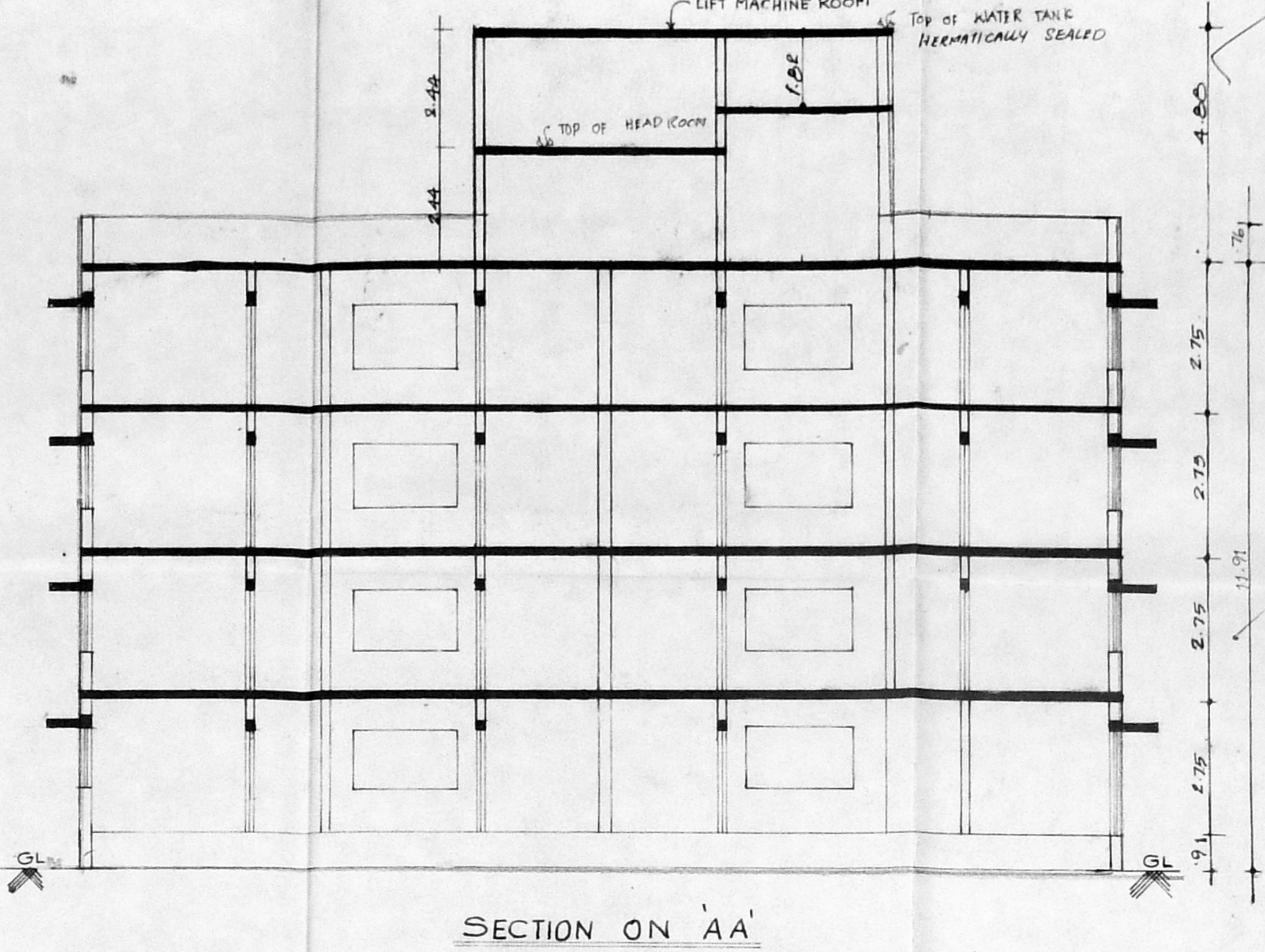

SECTION ON AA'

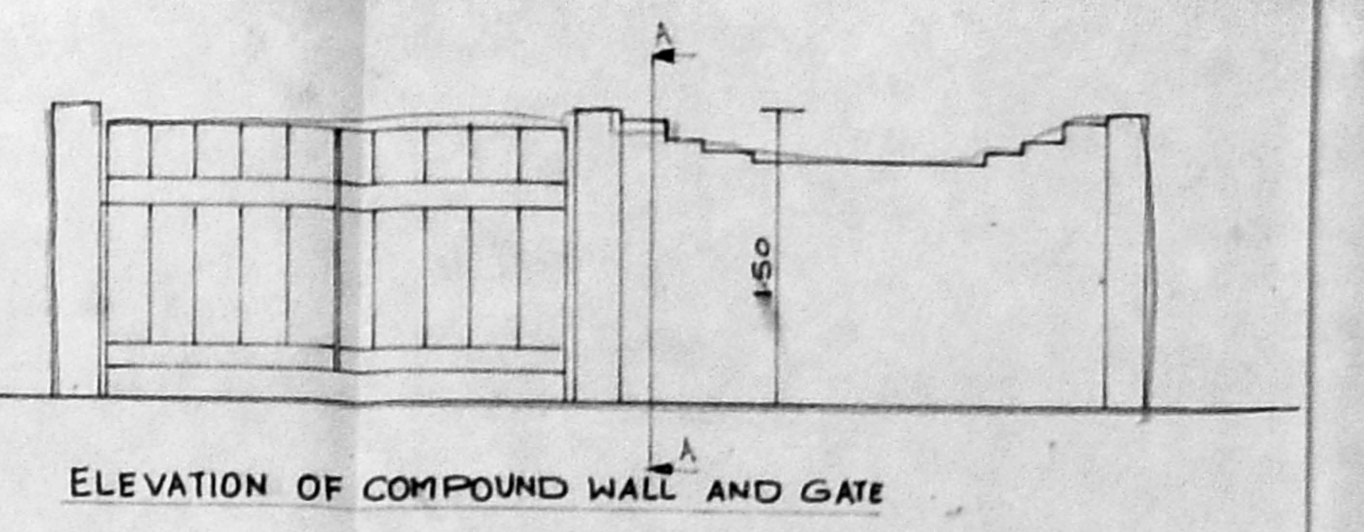

ELEVATION OF COMPOUND WALL AND GATE

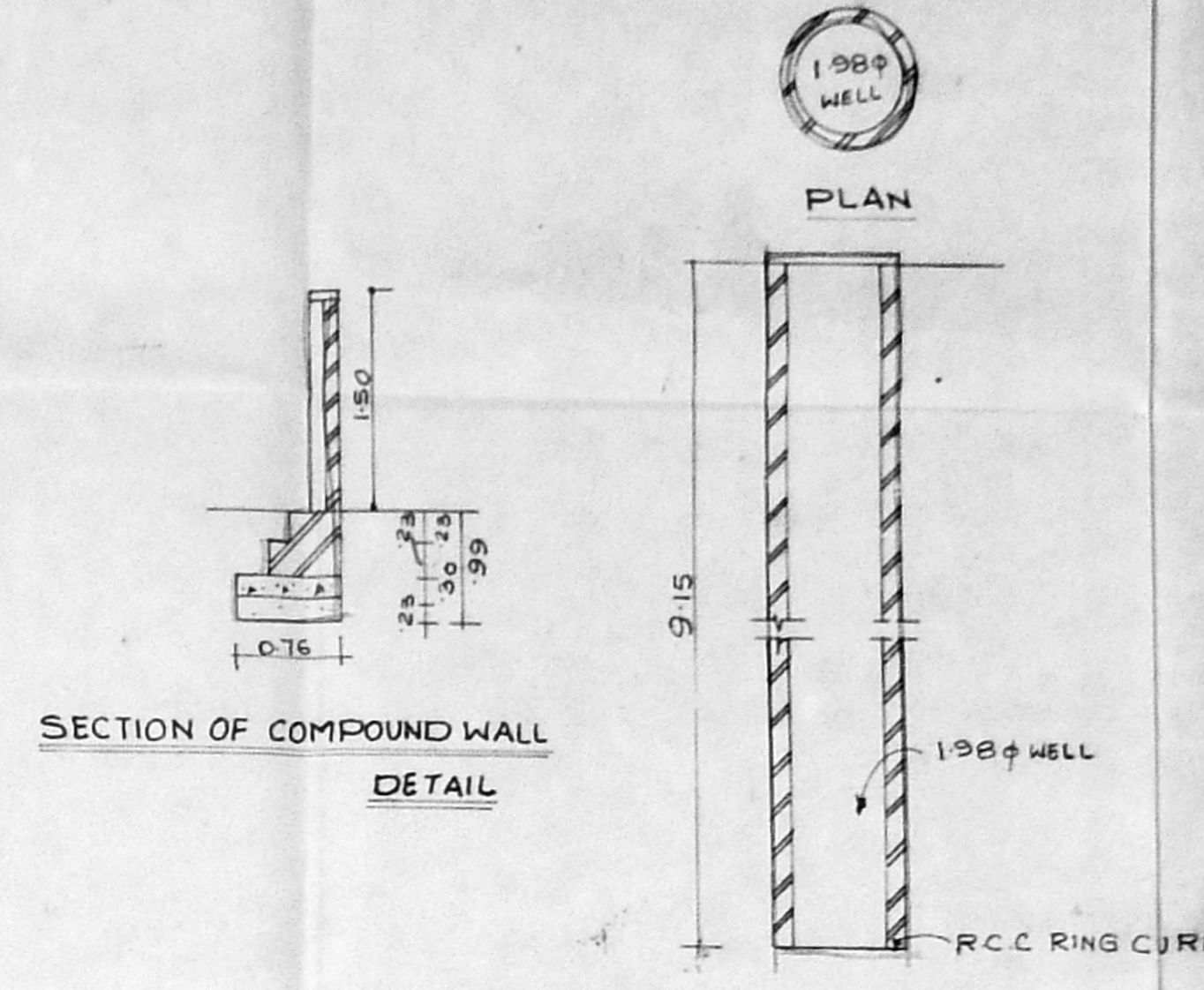

SECTION OF COMPOUND WALL DETAIL

SECTION OF WELL DETAIL SCIENTIFICALLY CLOSED

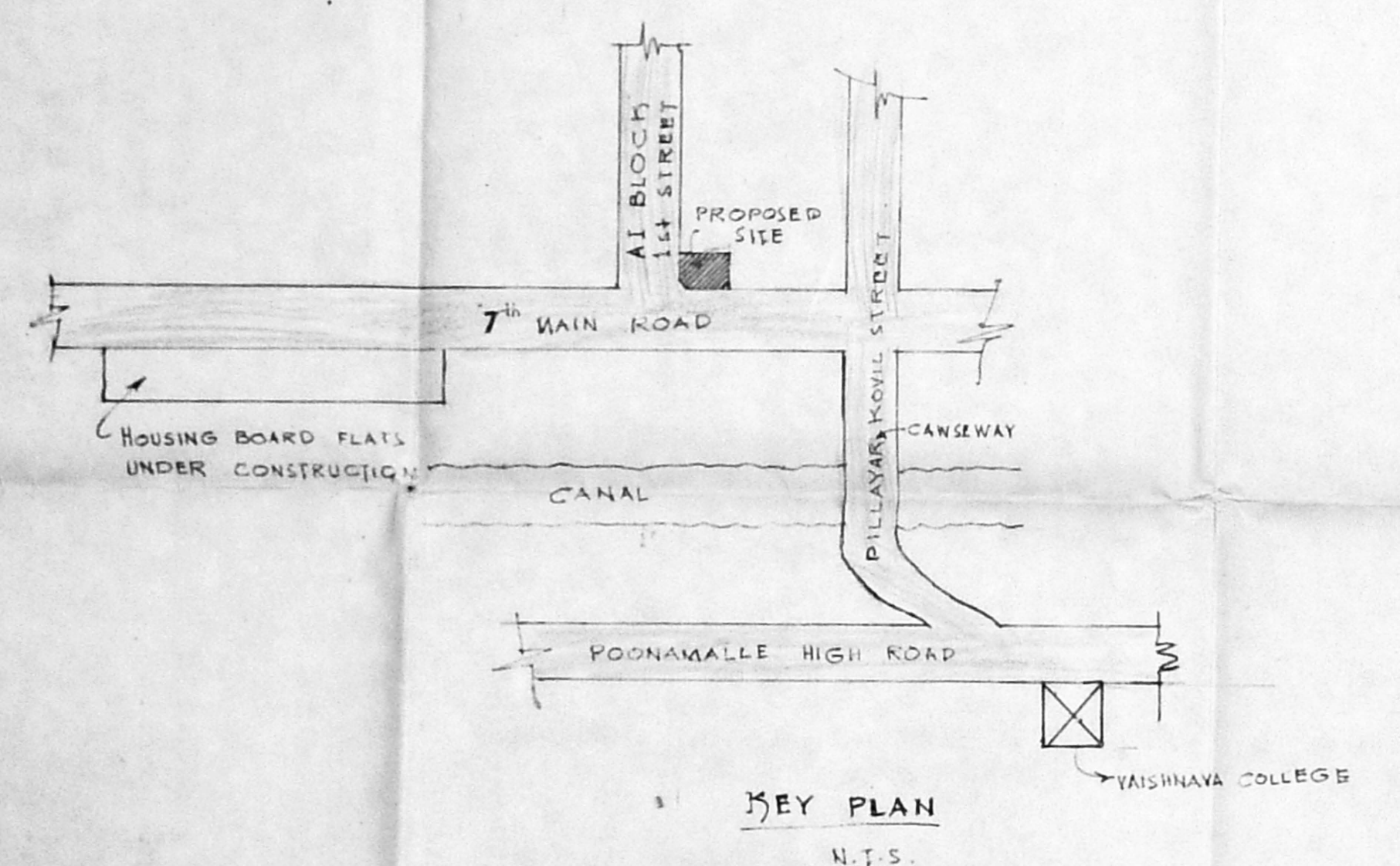

KEY PLAN N.T.S.

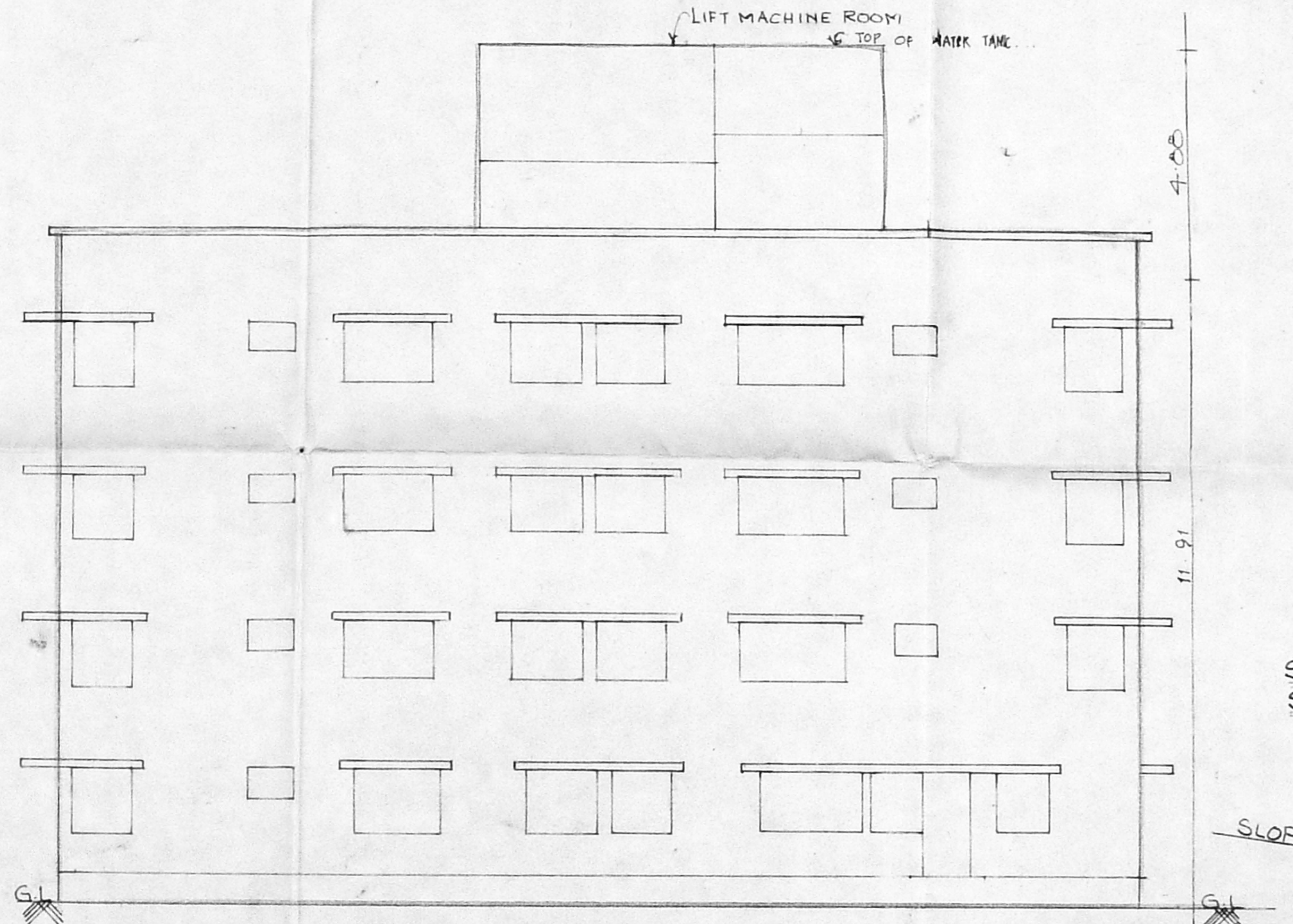

FRONT ELEVATION

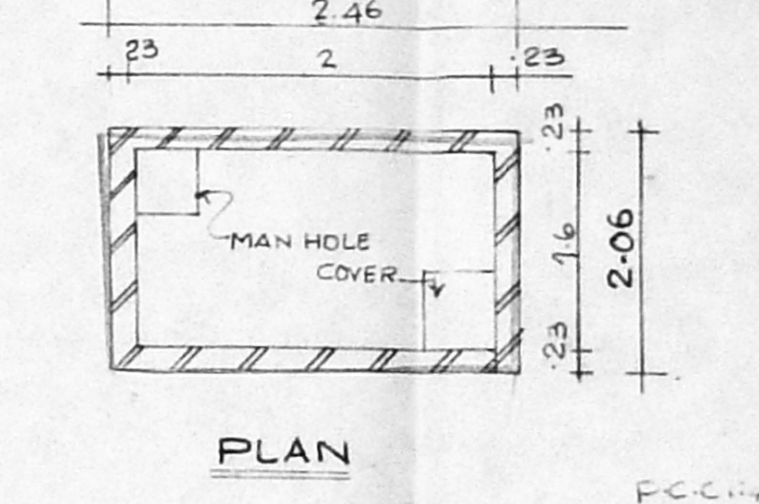

PLAN

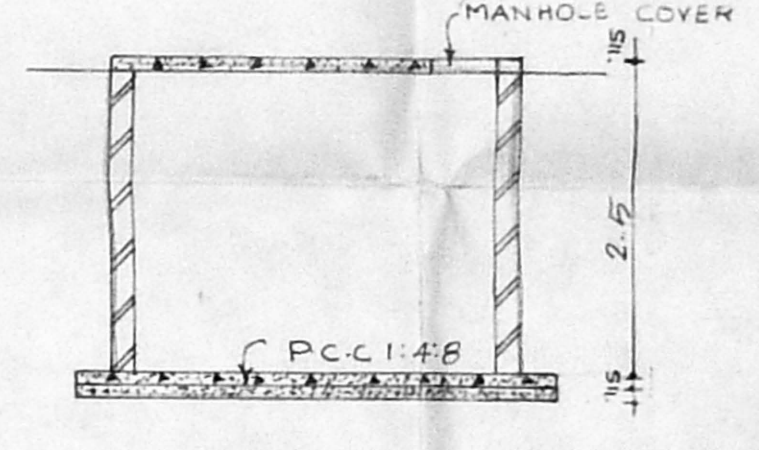

SECTION OF WATER SUMP DETAIL SCIENTIFICALLY CLOSED

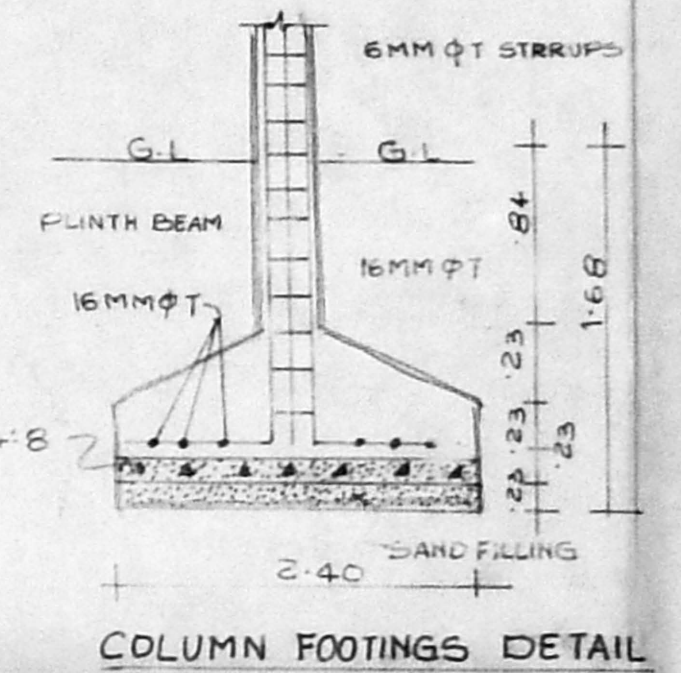

COLUMN FOOTINGS DETAIL

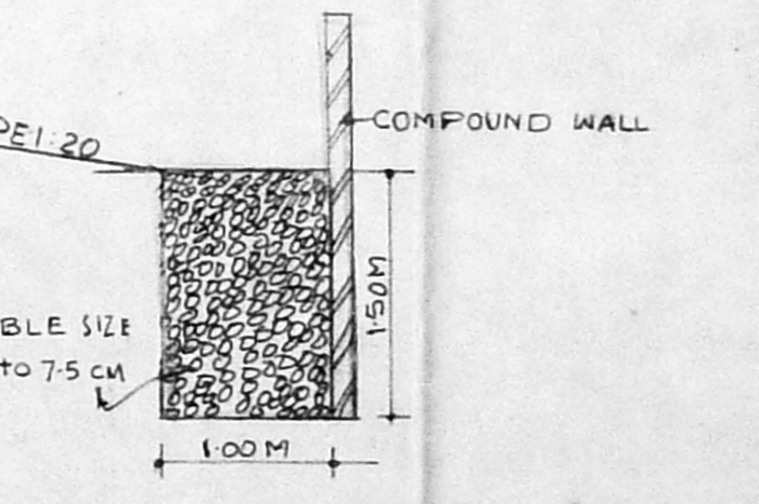

SECTION OF PEBBLE BED DETAIL

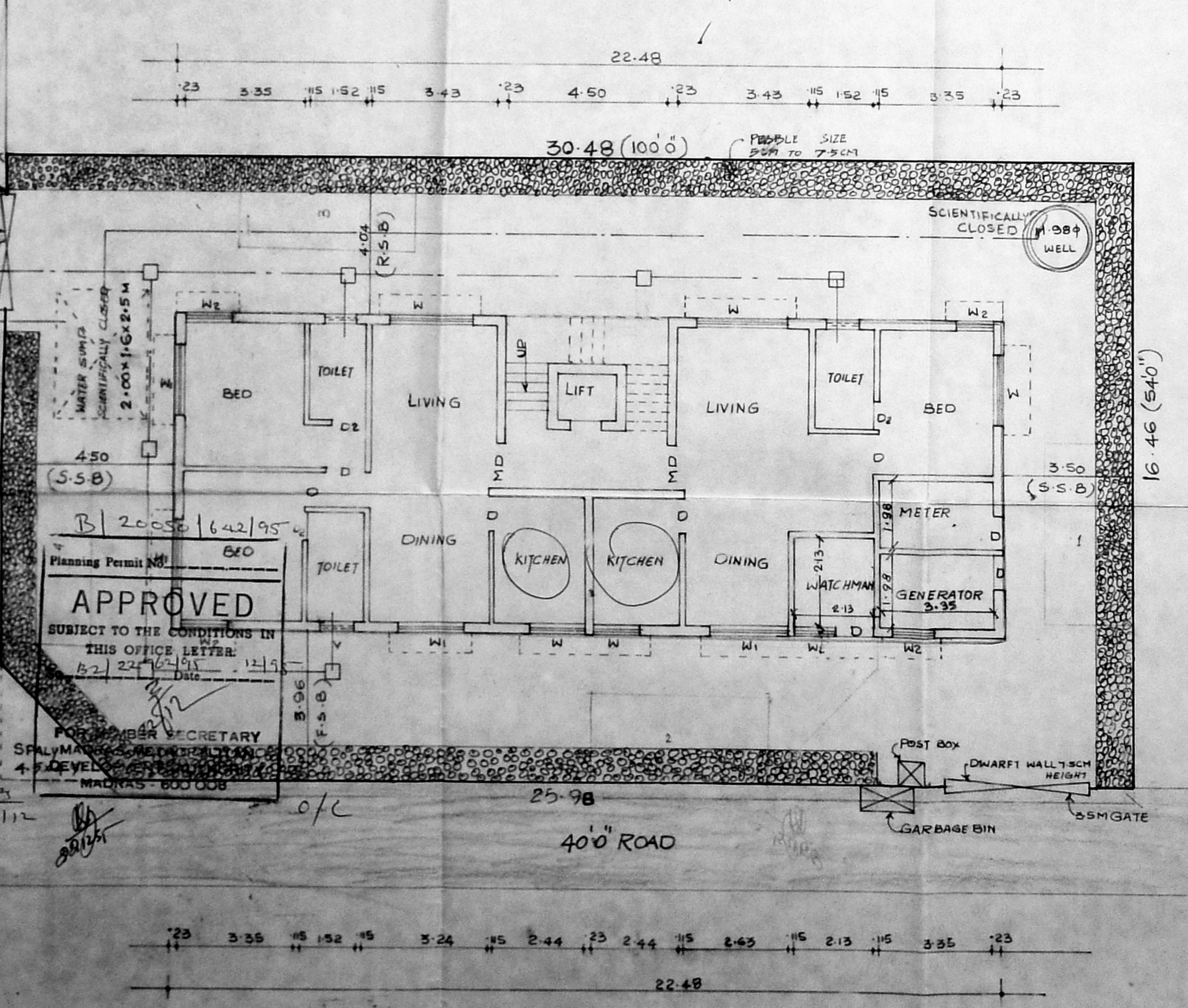

SITE CUM GROUND FLOOR PLAN

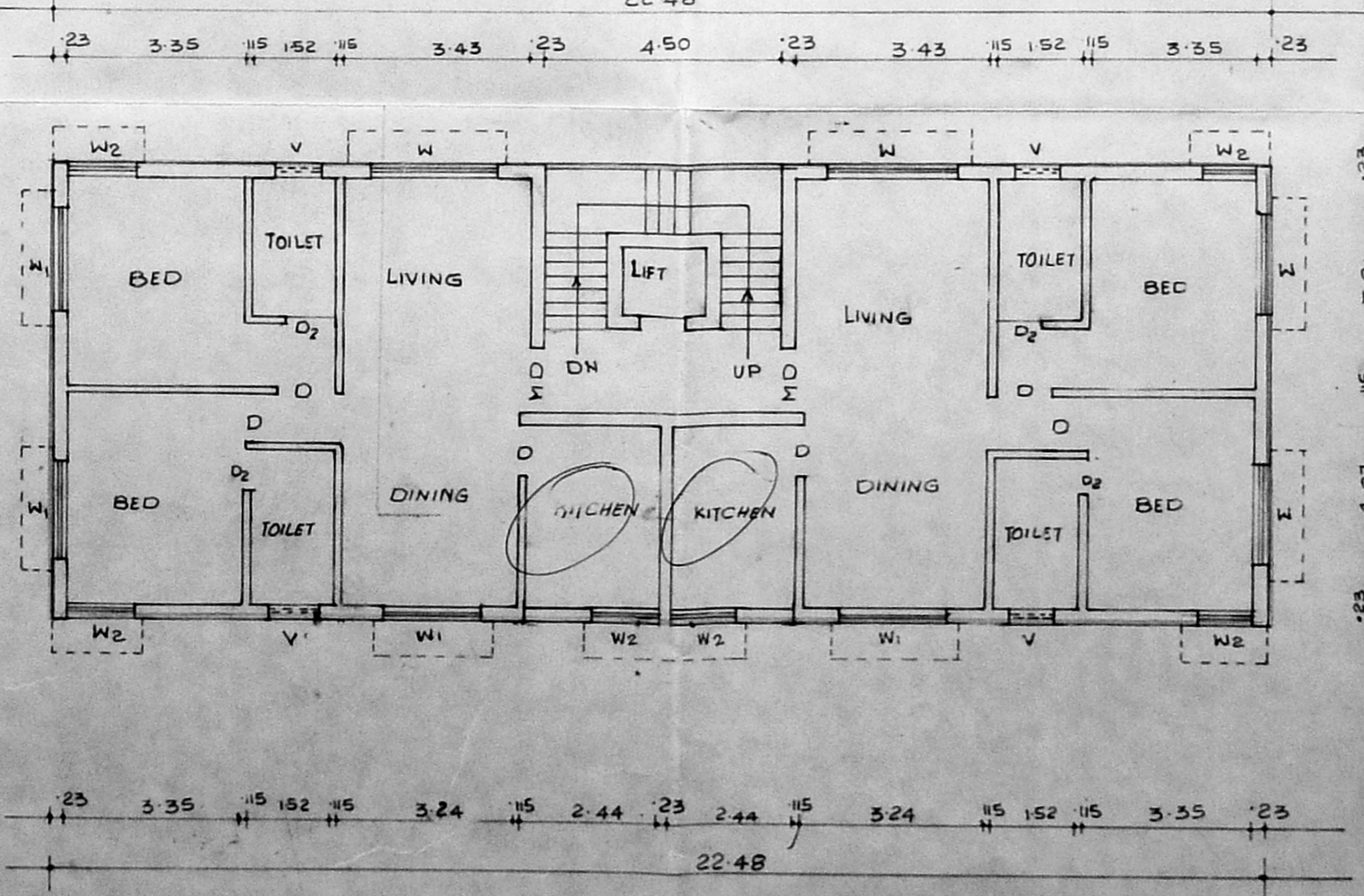

FIRST, SECOND & THIRD FLOOR PLAN